

WELCOME

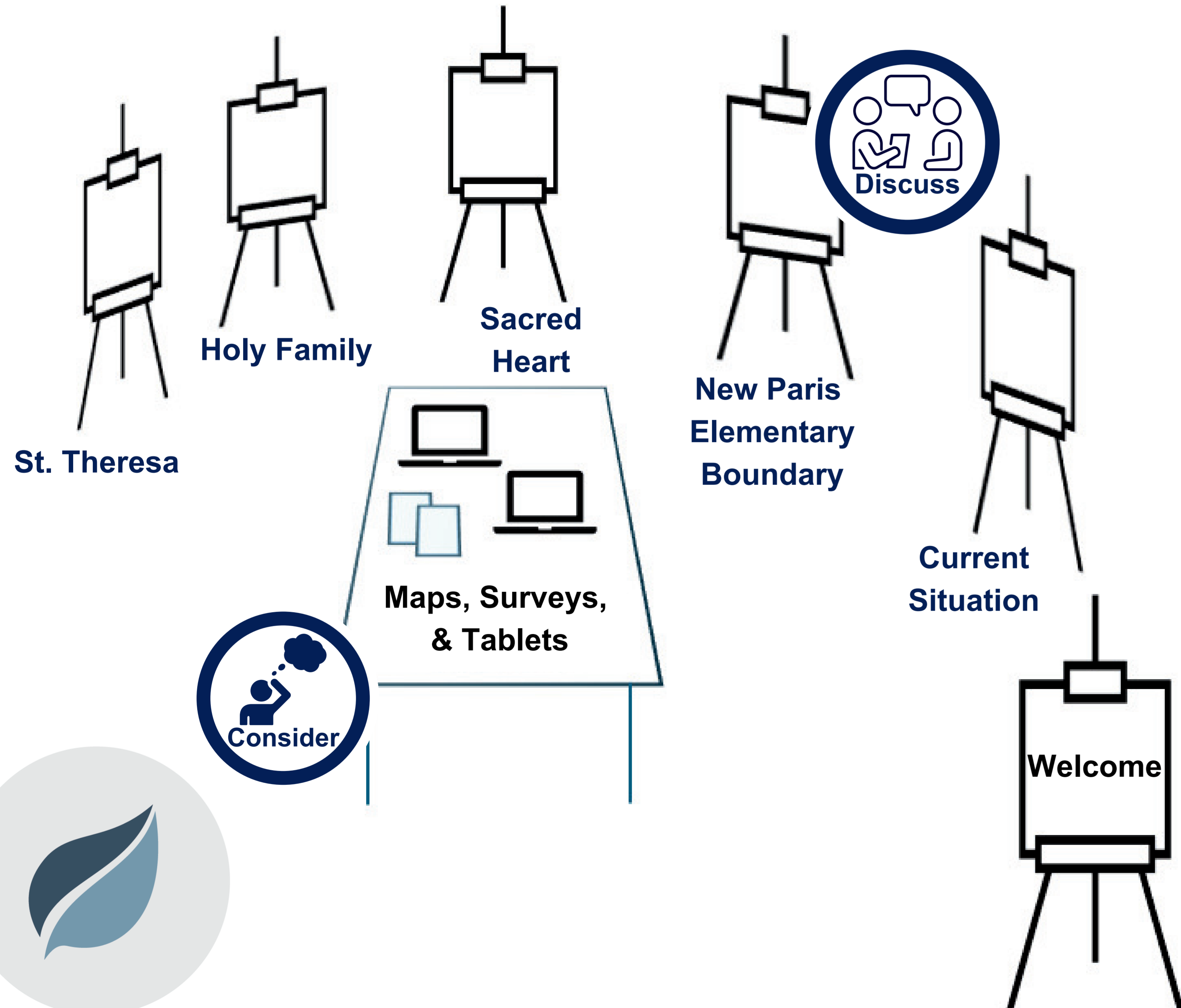

Brant Haldimand Norfolk Catholic District School Board Paris/Brant County Attendance Boundary Review



Please provide your input to the Consultant Team and Board staff around the room!



ACCOMMODATION PLANNING - ATTENDANCE BOUNDARY REVIEWS



School board accommodation planning supports and guides decision-making related to:

- Providing student accommodation;
- Planning for long-term growth needs and capital investments;
- Assessing program delivery models and locations;
- Optimizing the use of existing school facilities; and,
- Supporting student achievement in alignment with the Board's vision and priorities.

Attendance Boundary Reviews - Administrative Procedure OPS 400.24

Review Process

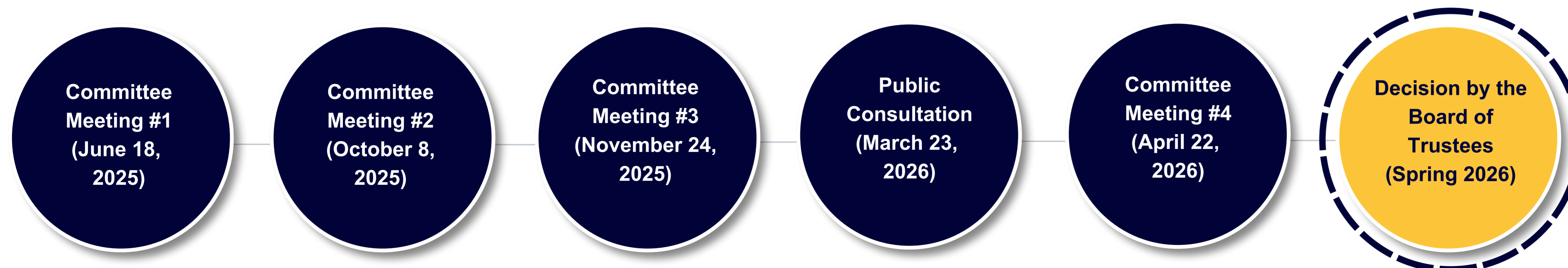

Changes in student enrolment, program demands, new school construction and other factors may result in the need for changes to school boundaries.





CURRENT SITUATION - ACTIVE DEVELOPMENTS

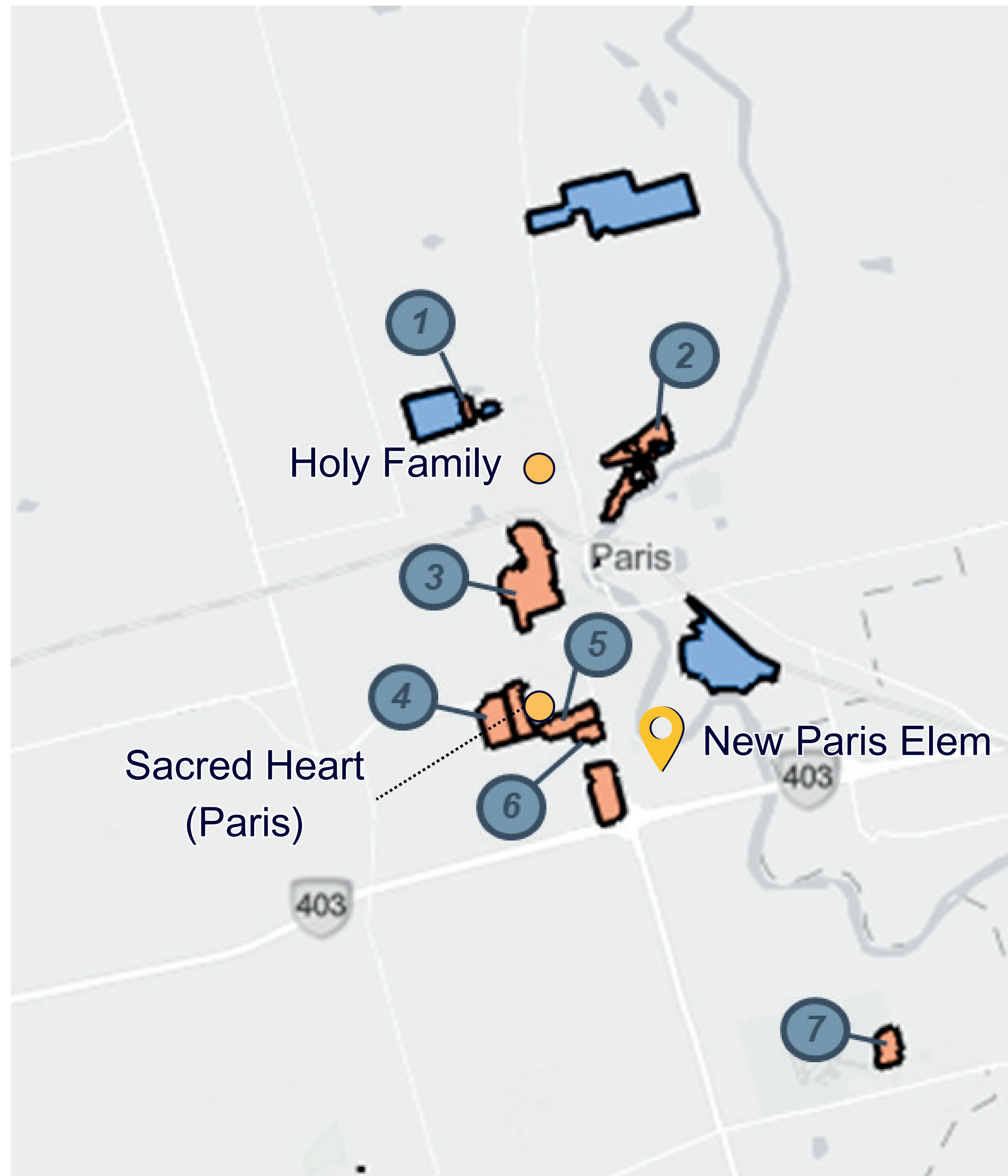

Number	Development Name	Number of Units	School Boundary Development Falls Within
1	Watts Pond Subdivision	75 total units (mix of low and medium density)	Holy Family
2	Paris Grand Subdivision	747 total units (mix of low and medium density)	Holy Family/ Sacred Heart
3	Nith Subdivision	565 total units (mix of low, medium and high density)	Sacred Heart
4	Boulder Creek Subdivision	698-788 total units (mix of low, medium and high density)	Sacred Heart
5	Arlington Meadows	106 total units (mix of low and medium density)	Sacred Heart
6	Scenic Ridge	423 total units (mix of low and medium density)	Sacred Heart
7	Summit Estates	36 total units (low density)	St. Theresa

Source: Brant County Planning.



CURRENT SITUATION - ENROLMENT & UTILIZATION



Overview By School	Portables	Status Quo			Considering New School Capacity		
		OTG	Enrolment and Utilization	Surplus/ Deficit Space	OTG	Enrolment and Utilization	Surplus/ Deficit Space
Blessed Sacrament	0	236	281	-45	236	281	-45
Holy Family	3	164	264	-100	164	264	-100
Sacred Heart (Paris)	12	420	715	-295	420	715	-295
St. Theresa	2	210	262	-52	210	262	-52
New Paris Elem	N/A				513	TBD	+513
Total	17	1,030	1,522 148%	-959	1,543	1,522 99%	-446



Note: Enrolment at the new school will depend on the final boundary decision. The school is shown only to illustrate how added capacity could affect enrolment across the entire review area. Analysis based on **current (October 2025) student location data**, the new school is expected to open in September 2028.



CURRENT SITUATION - ATTENDANCE BOUNDARIES

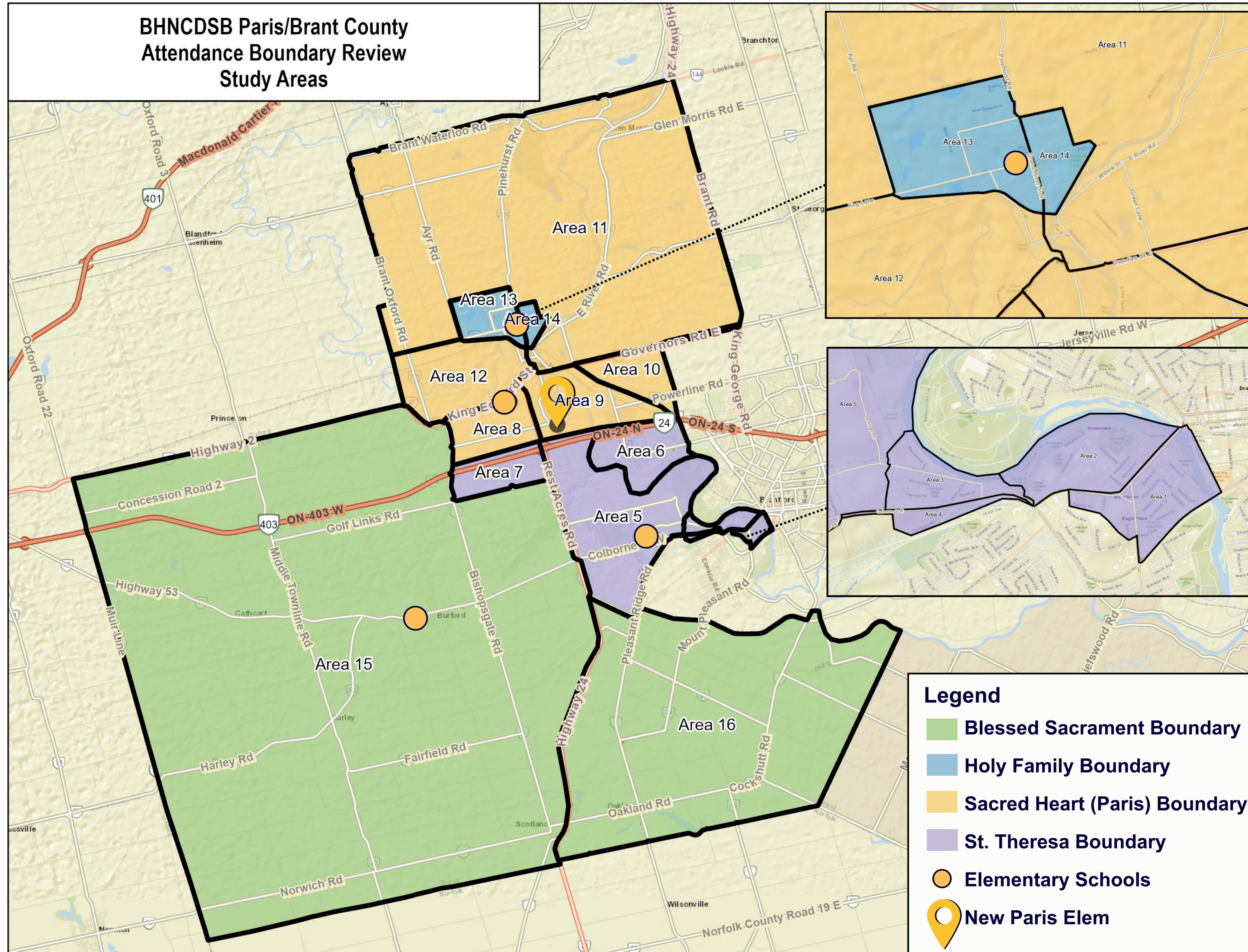

School	Study Areas That Make Up Boundary
St. Theresa	<ul style="list-style-type: none"> Area 1 Area 2 Area 3 Area 4 Area 5 Area 6 Area 7
Sacred Heart	<ul style="list-style-type: none"> Area 8 Area 9 Area 10 Area 11 Area 12
Holy Family	<ul style="list-style-type: none"> Area 13 Area 14
Blessed Sacrament	<ul style="list-style-type: none"> Area 15 Area 16

Blessed Sacrament	281	119%
Holy Family	264	161%
Sacred Heart (Paris)	715	170%
St. Theresa	262	125%

BRANT ATTENDANCE BOUNDARY REVIEW - NEW PARIS ELEM



Existing Boundary (Sacred Heart)

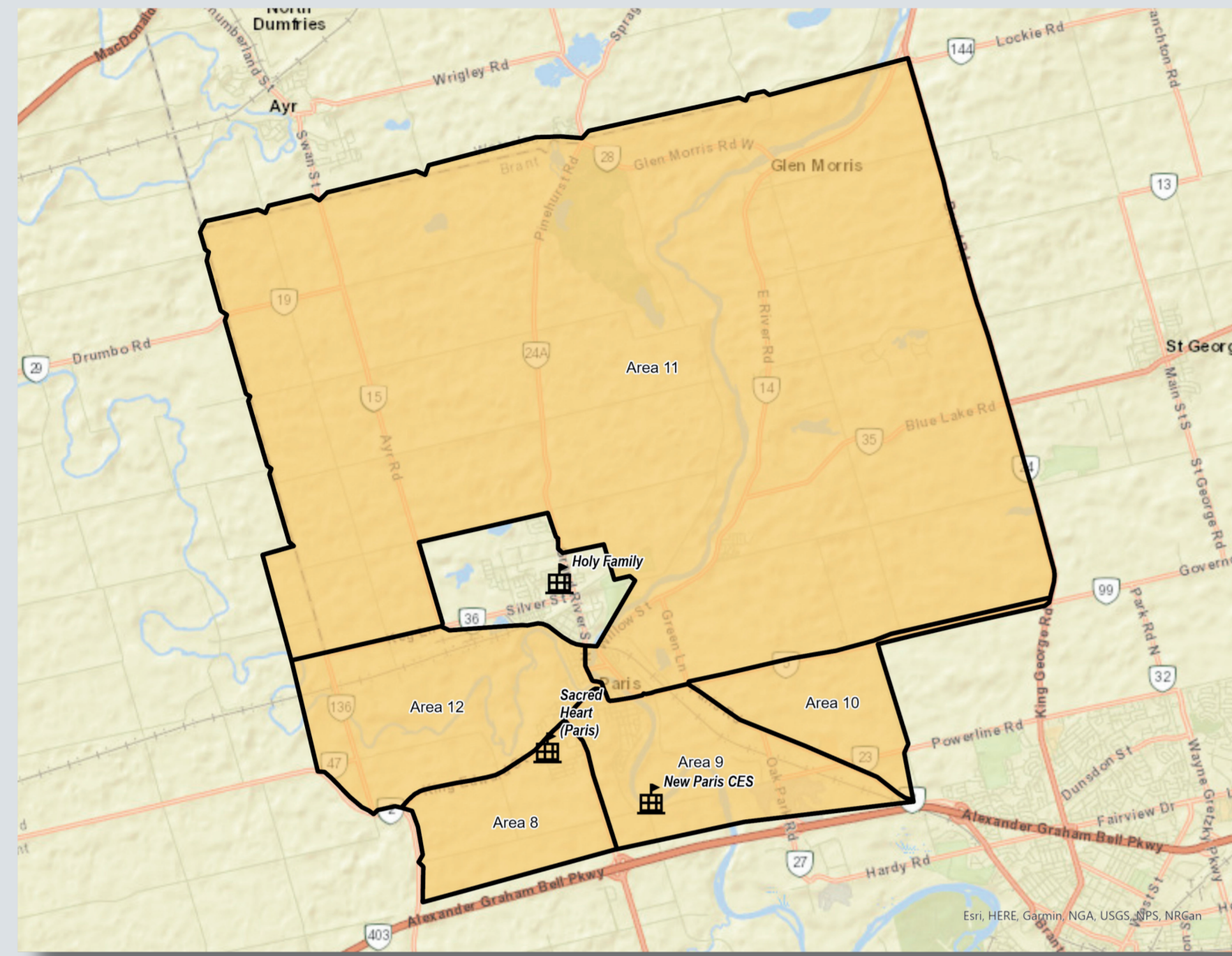

OTG	513
Portables	0
Existing Enrolment	-
Idea 1	361
Adjusted Idea 1	272
Idea 2	398
Adjusted Idea 2	309

Idea for Consideration 1

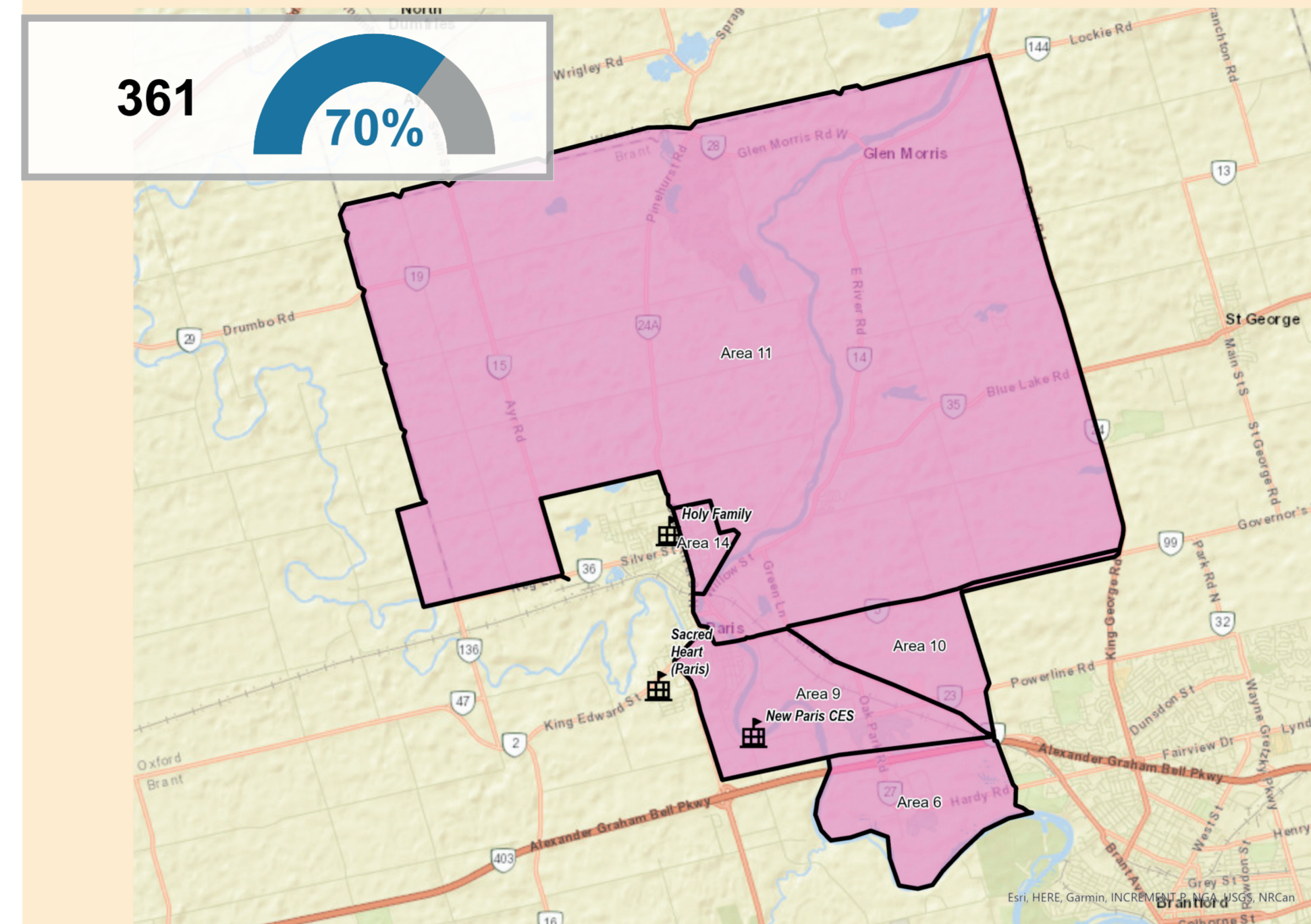

Adjusted Idea for Consideration 1

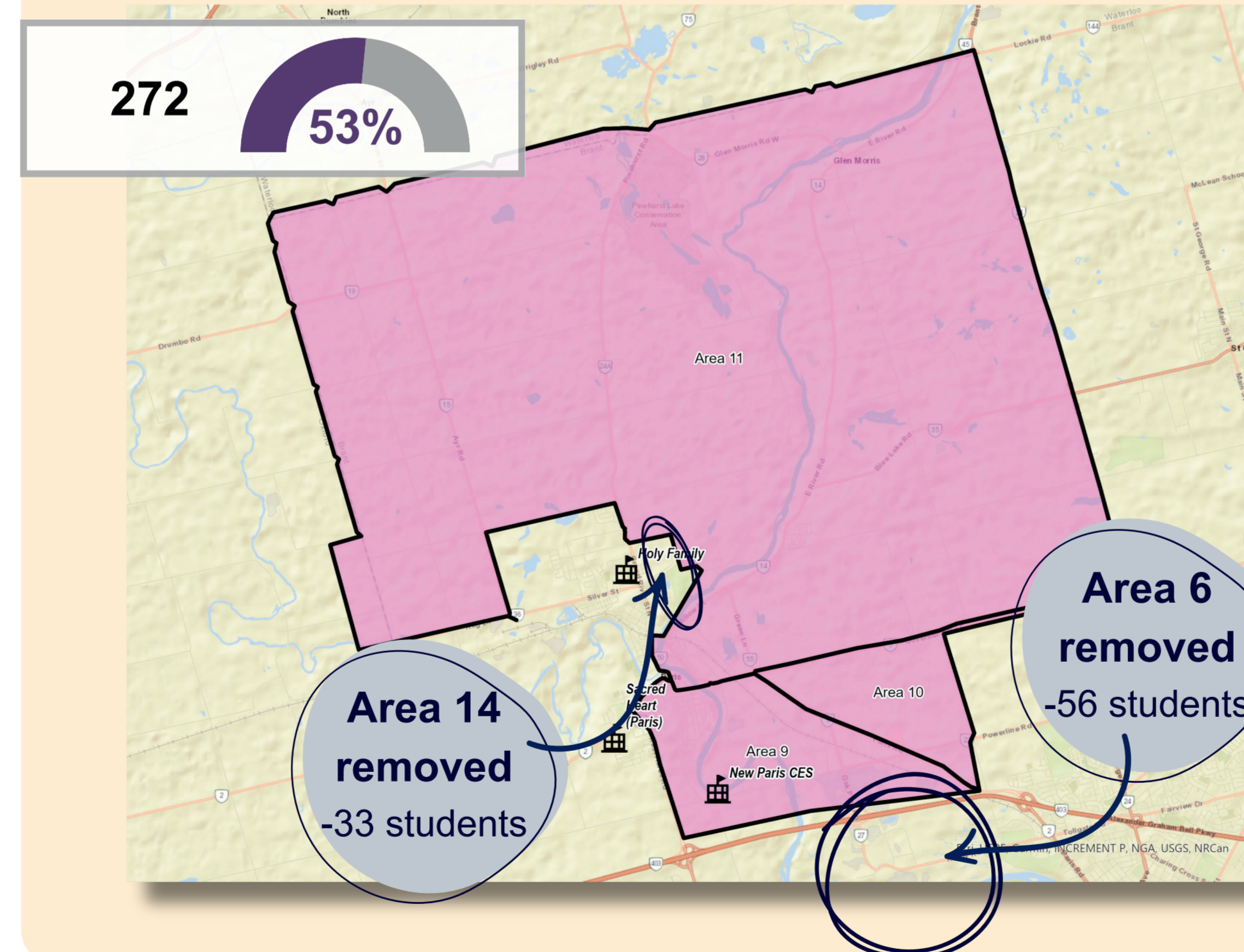

Idea for Consideration 2

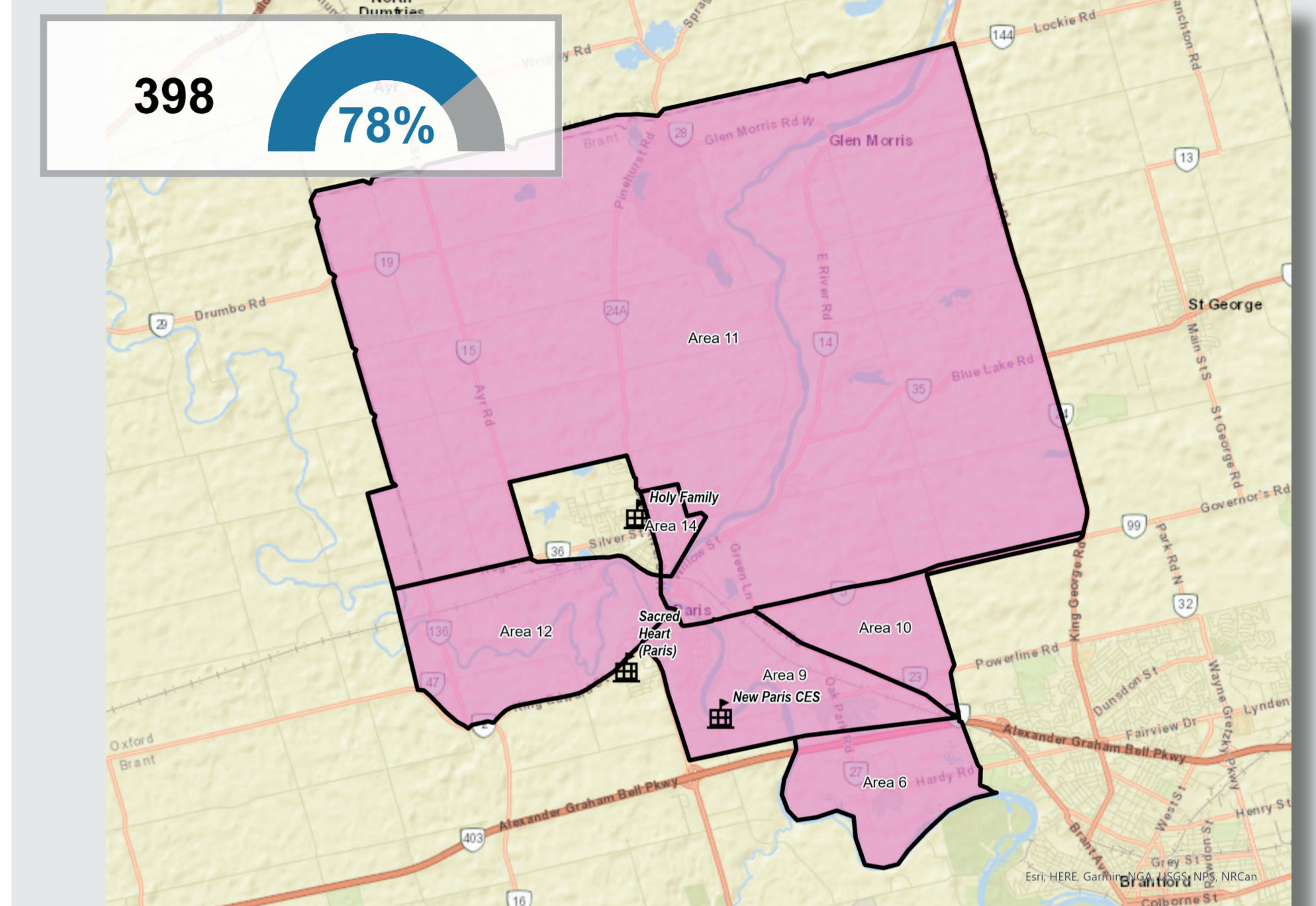

Adjusted Idea for Consideration 2

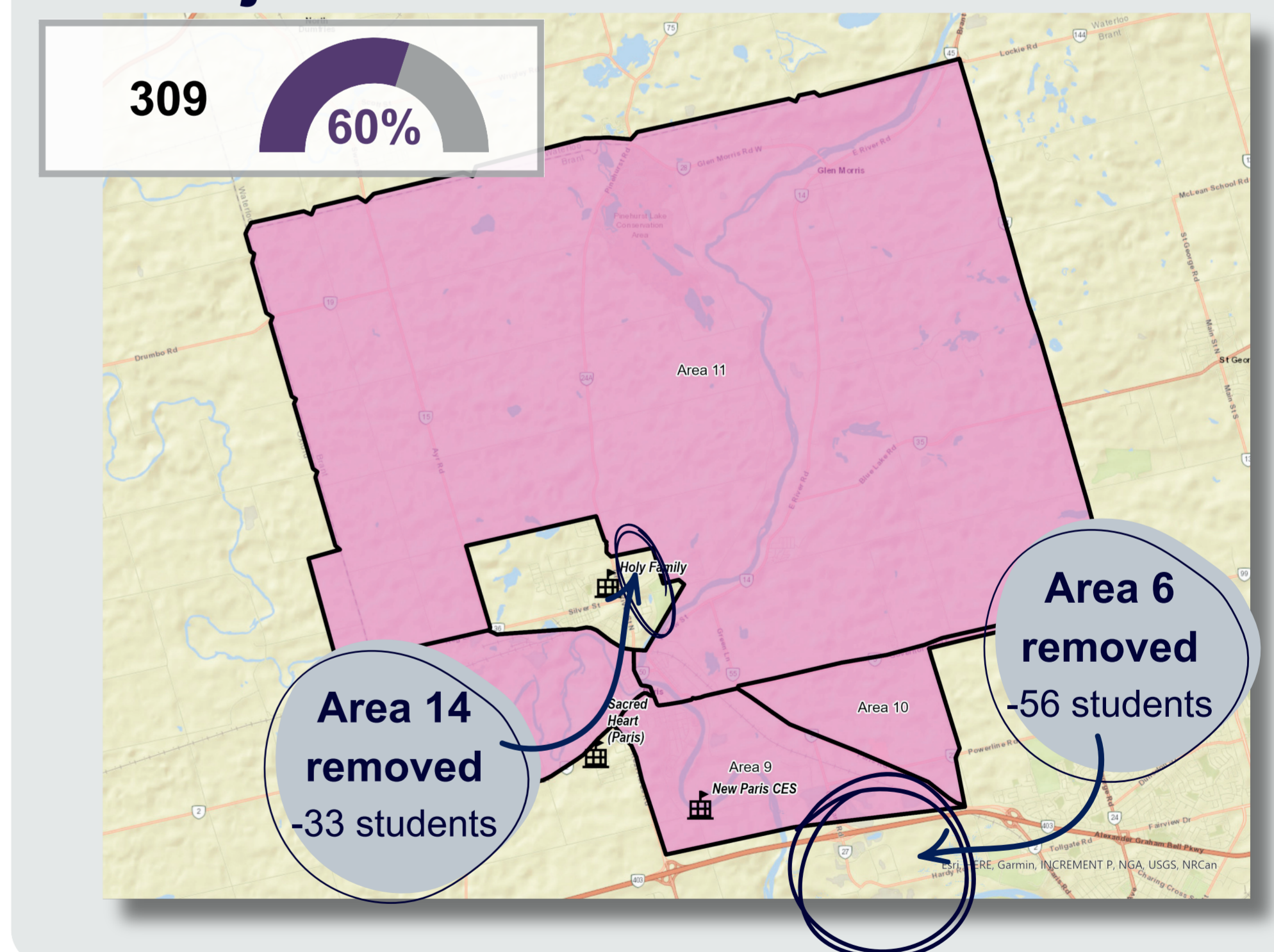

Note: Existing enrolment is based on current attendance, while scenarios reflect students' home school boundaries. Differences occur because **scenarios reassign students to their home schools.** Analysis based on **current (October 2025) student location data**, the new school is expected to open in September 2028.



BRANT ATTENDANCE BOUNDARY REVIEW - SACRED HEART



Existing Boundary

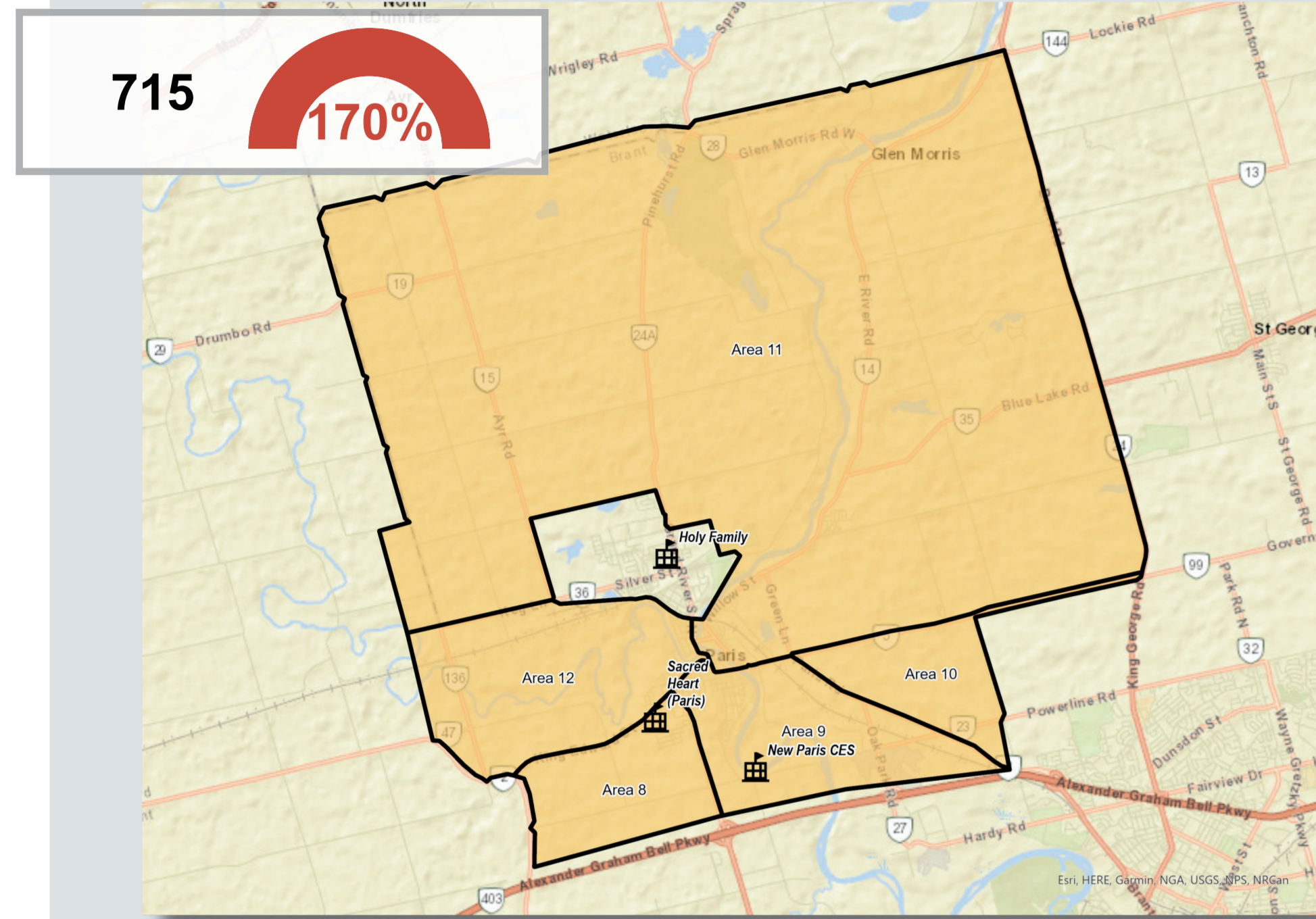

Idea for Consideration 1

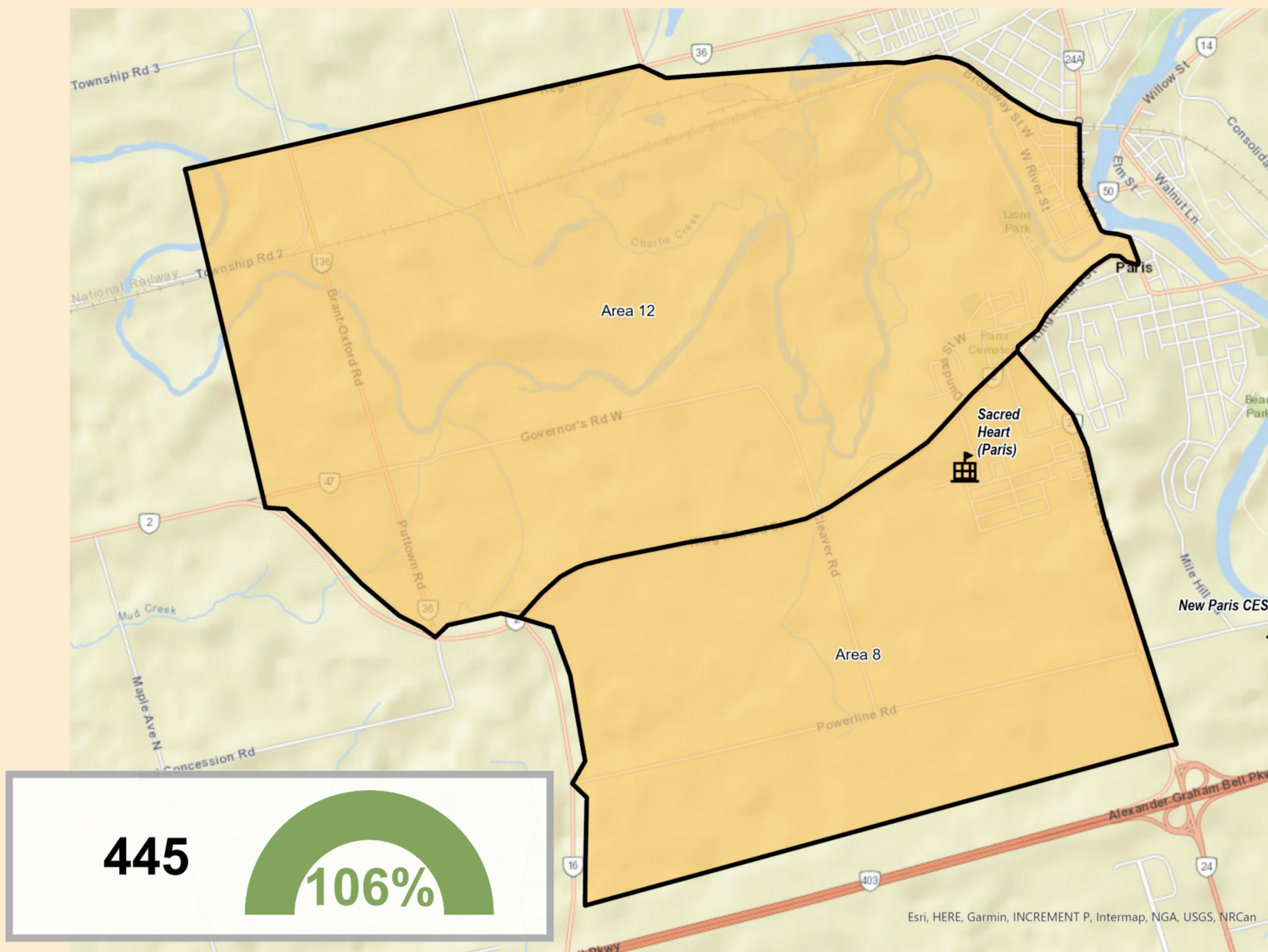

Idea for Consideration 2

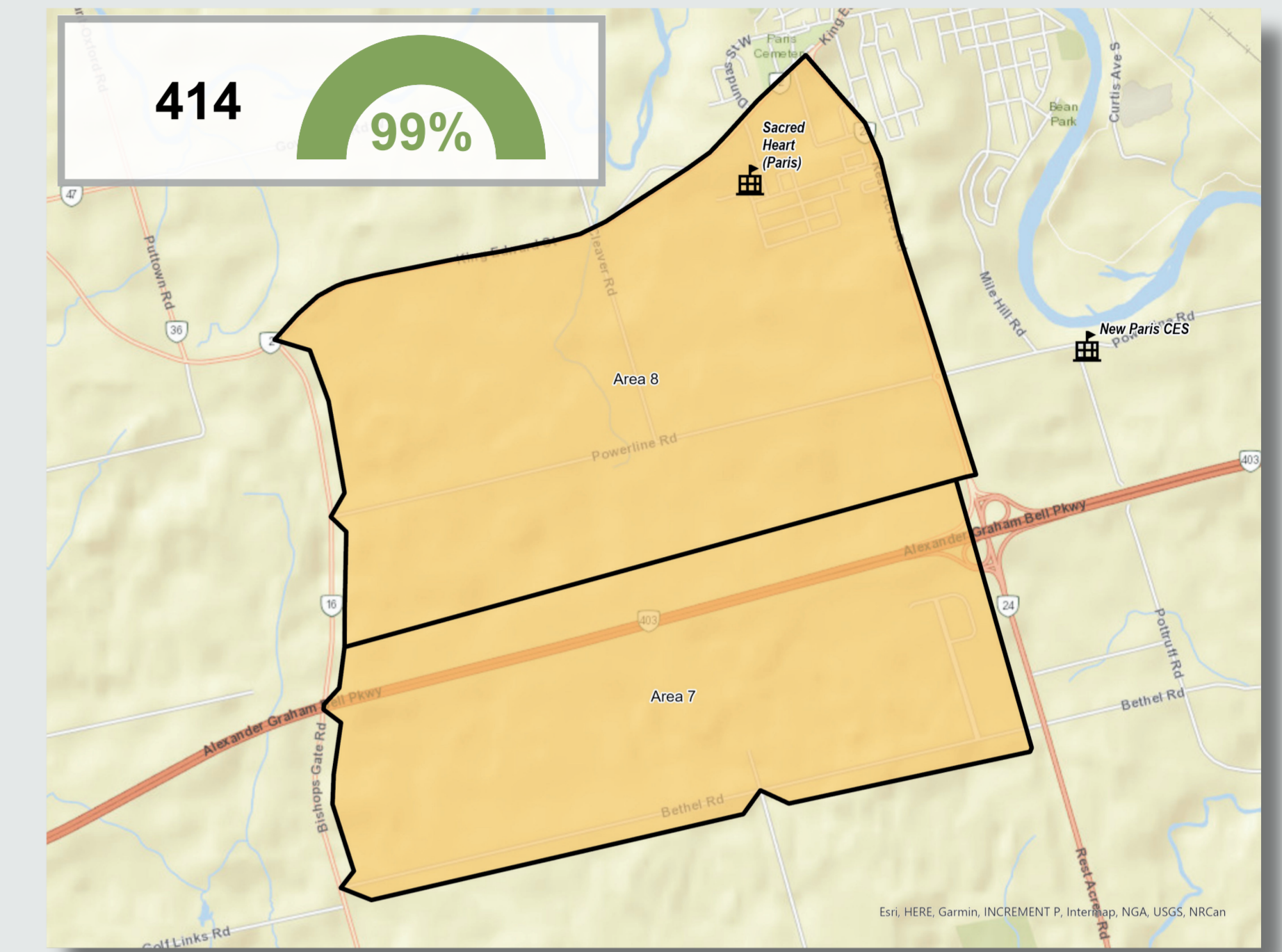

Adjusted Idea for Consideration 1

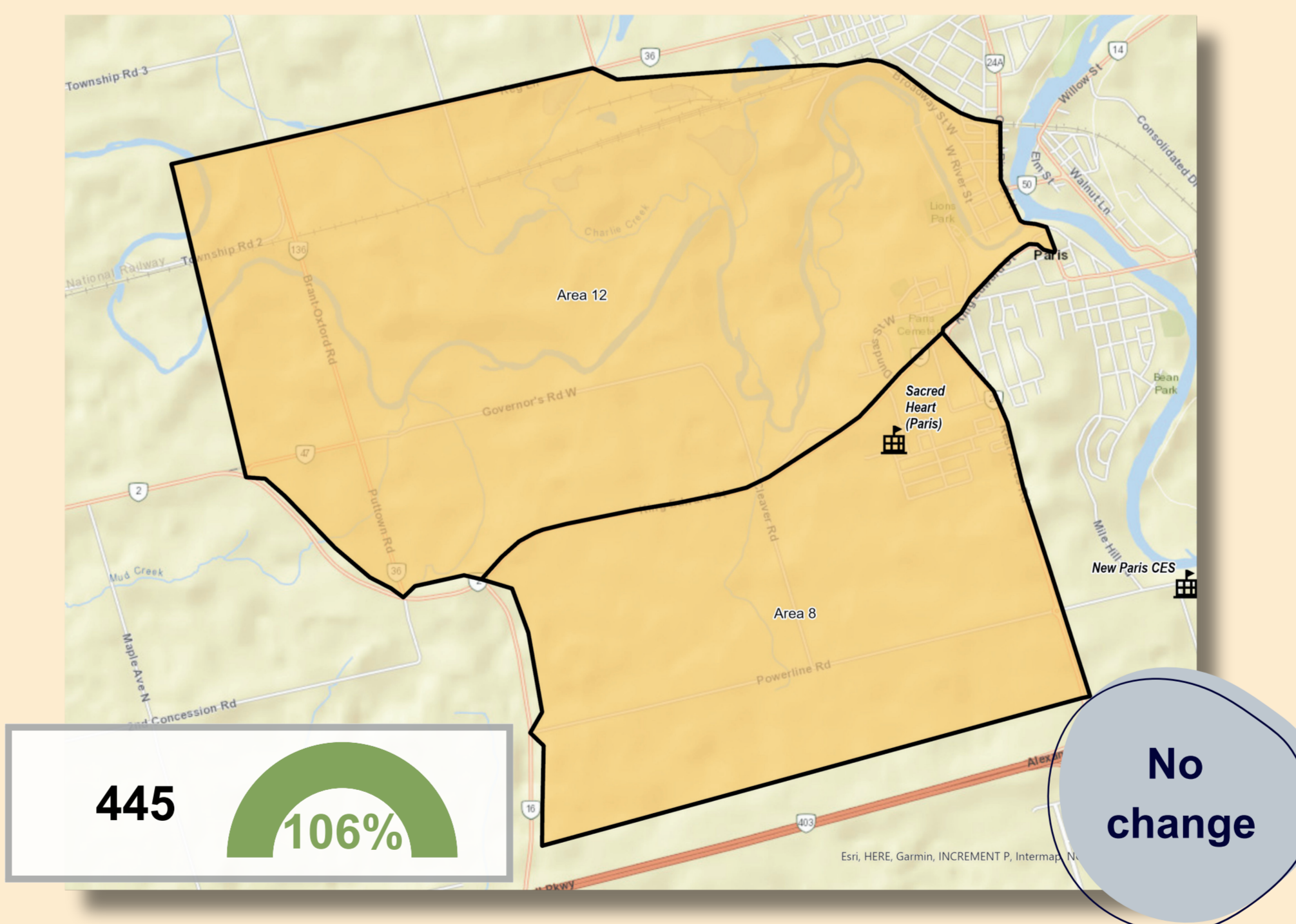

Adjusted Idea for Consideration 2

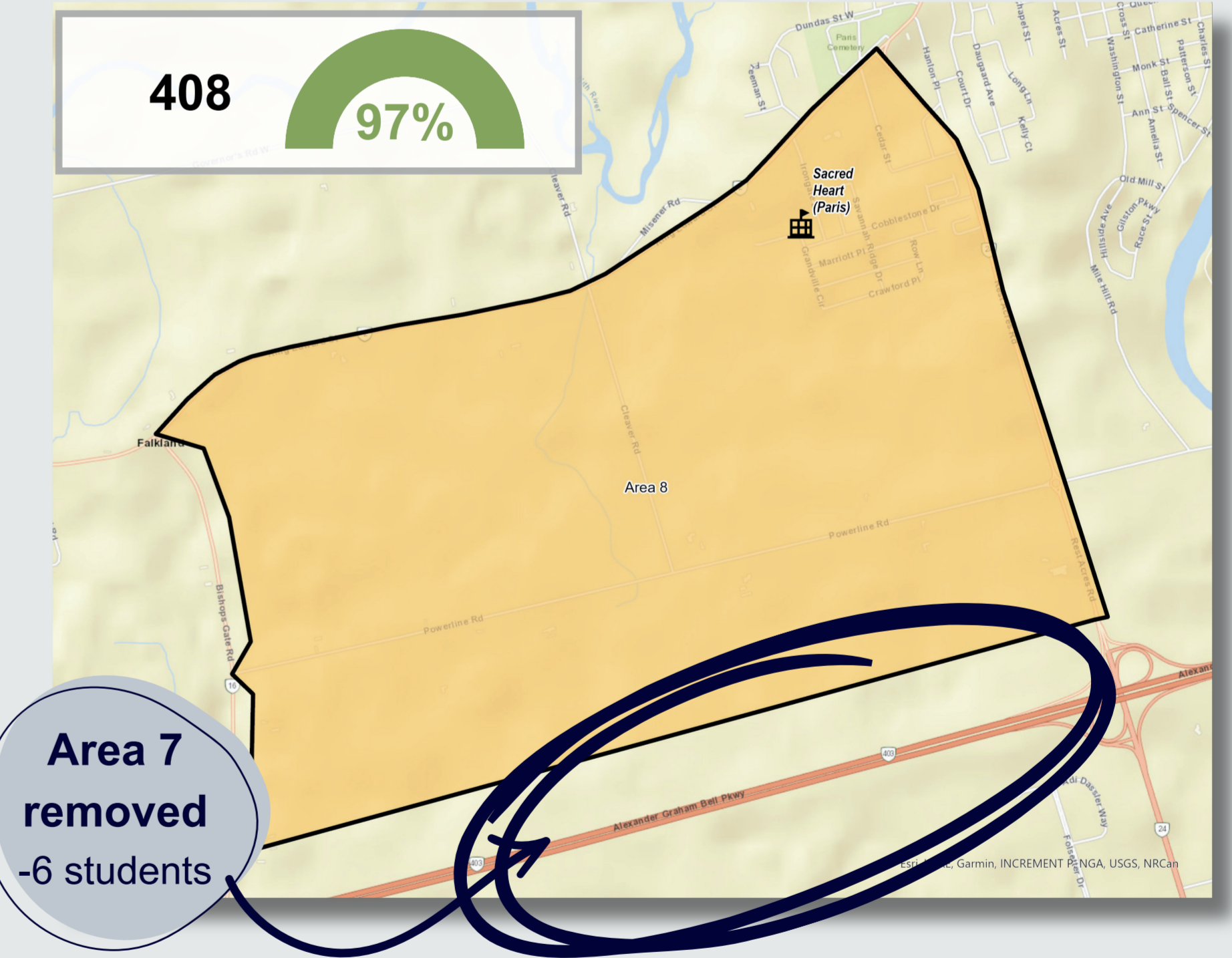

OTG	420
Portables	12
Existing Enrolment	715
Idea 1	445
Adjusted Idea 1	445
Idea 2	414
Adjusted Idea 2	408

Note: Existing enrolment is based on current attendance, while scenarios reflect students' home school boundaries. Differences occur because **scenarios reassign students to their home schools.** Analysis based on **current (October 2025) student location data**, the new school is expected to open in September 2028.



BRANT ATTENDANCE BOUNDARY REVIEW - HOLY FAMILY



Existing Boundary

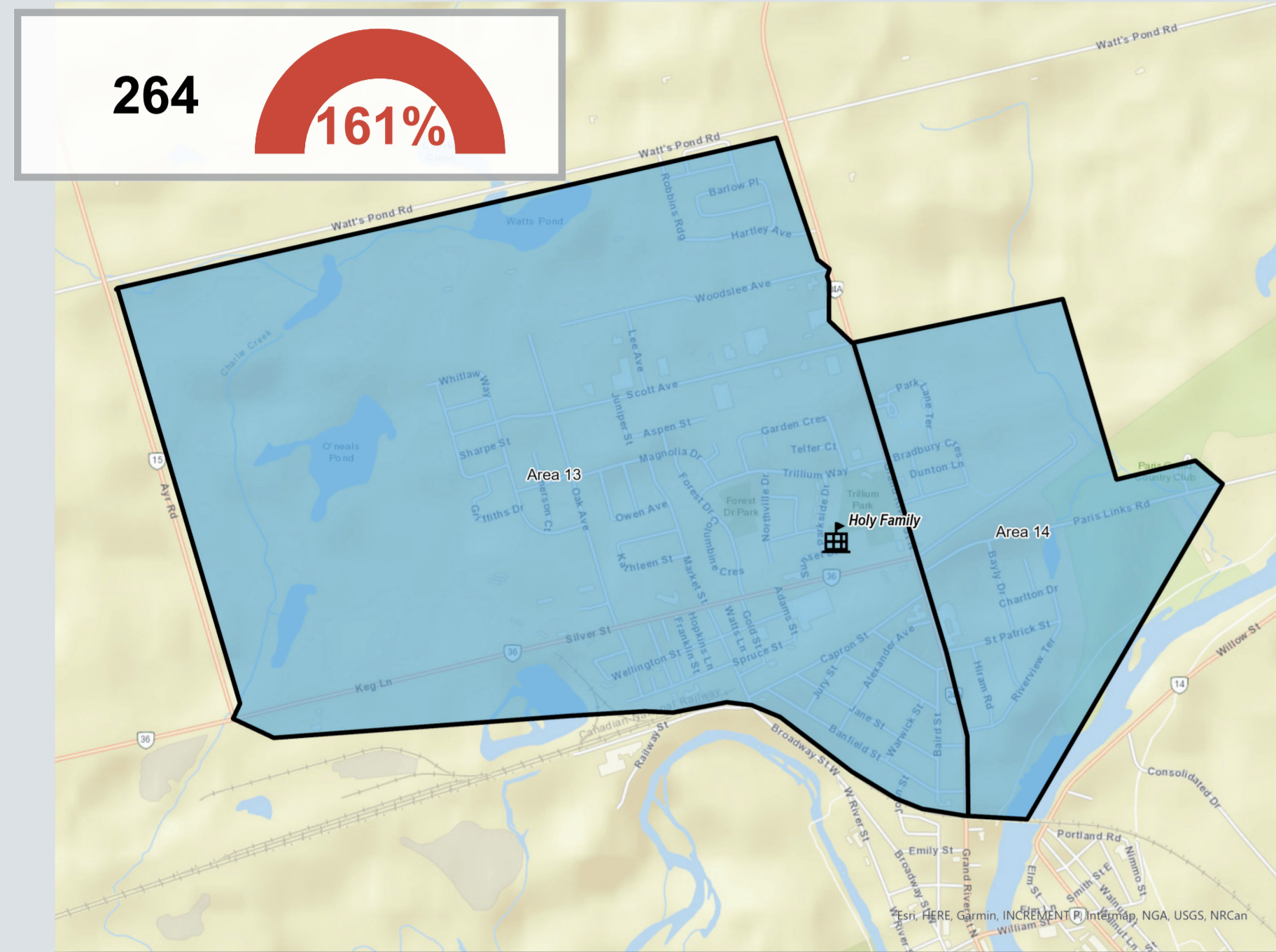

Idea for Consideration 1

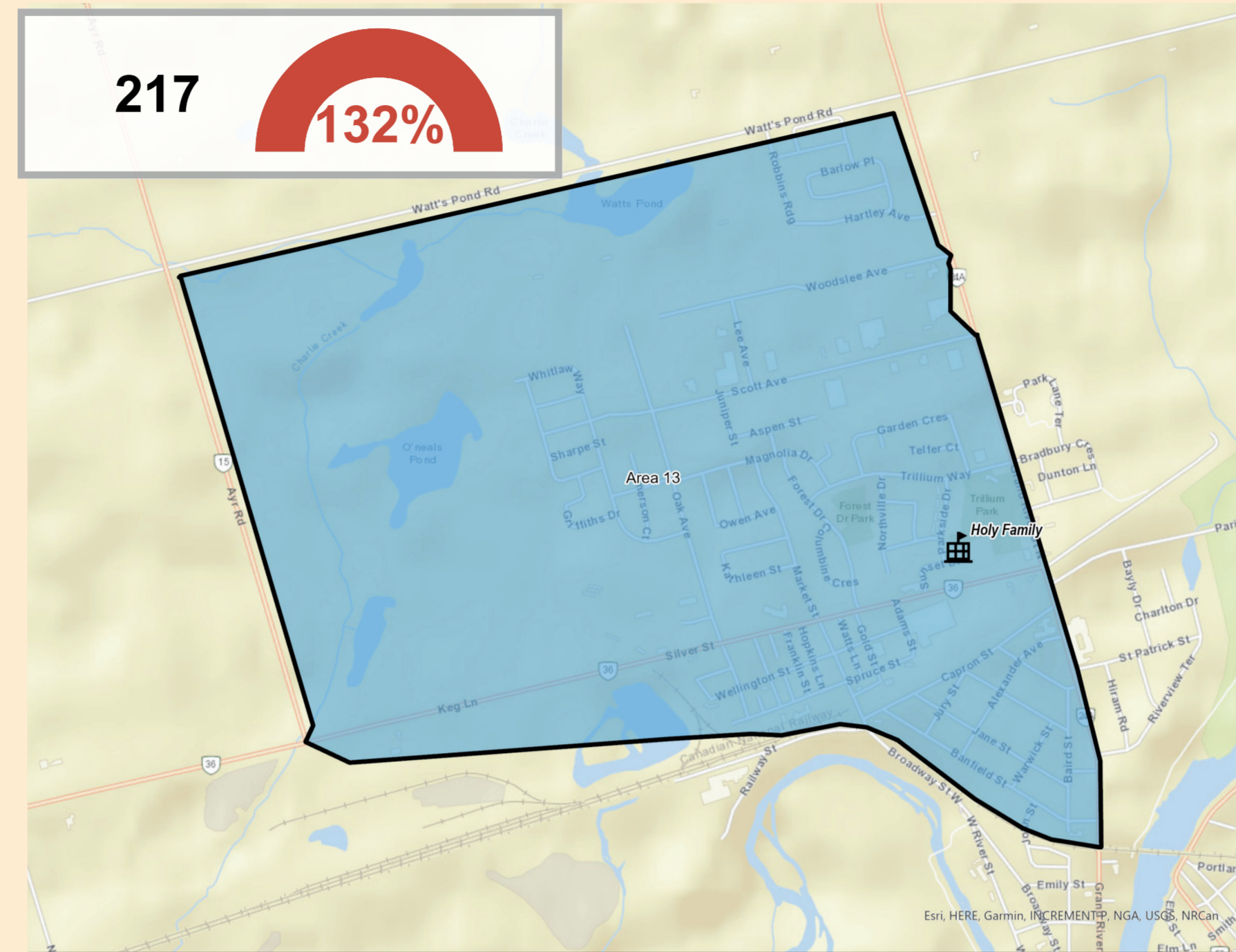

Idea for Consideration 2

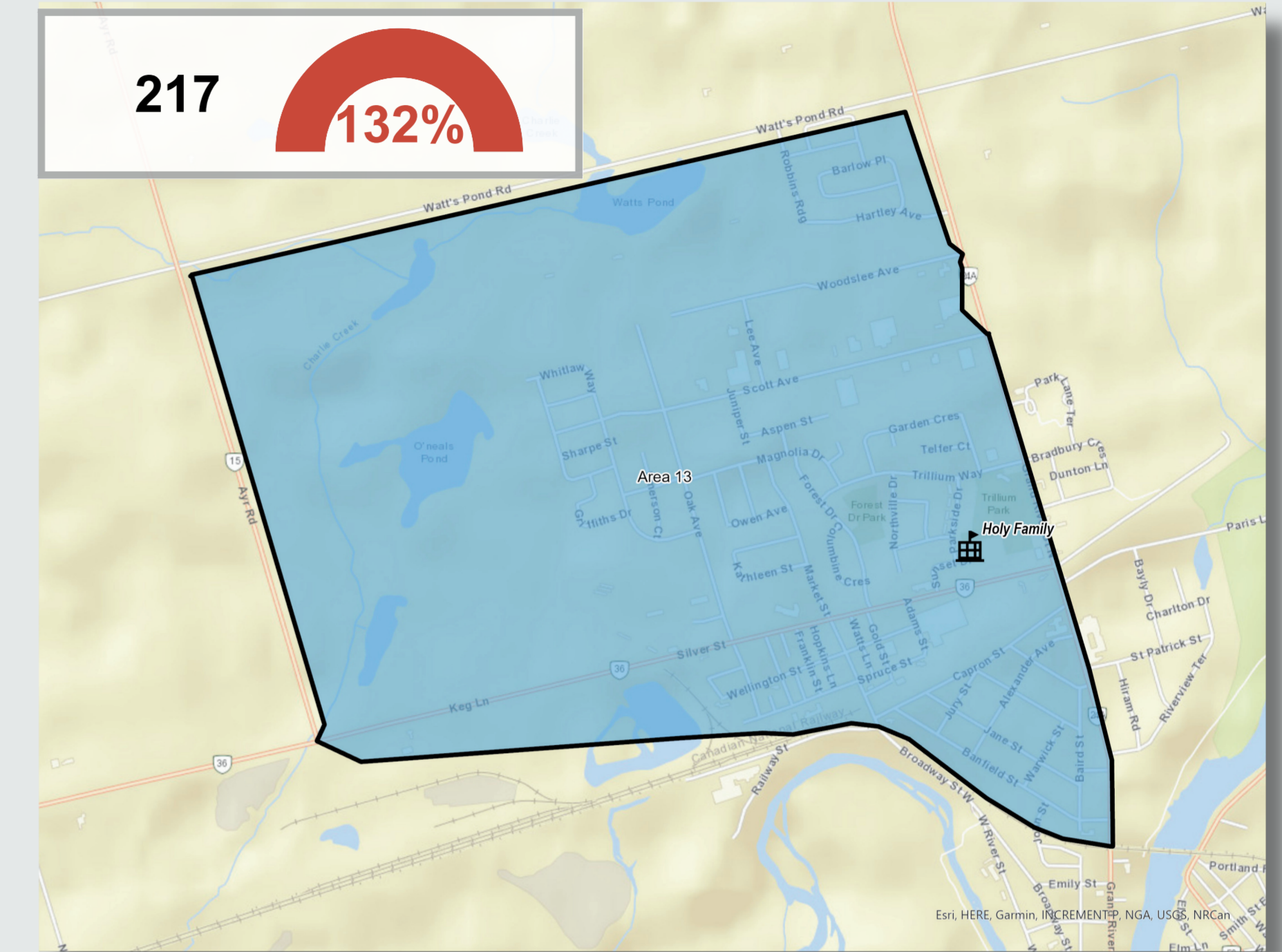

Adjusted Idea for Consideration 1

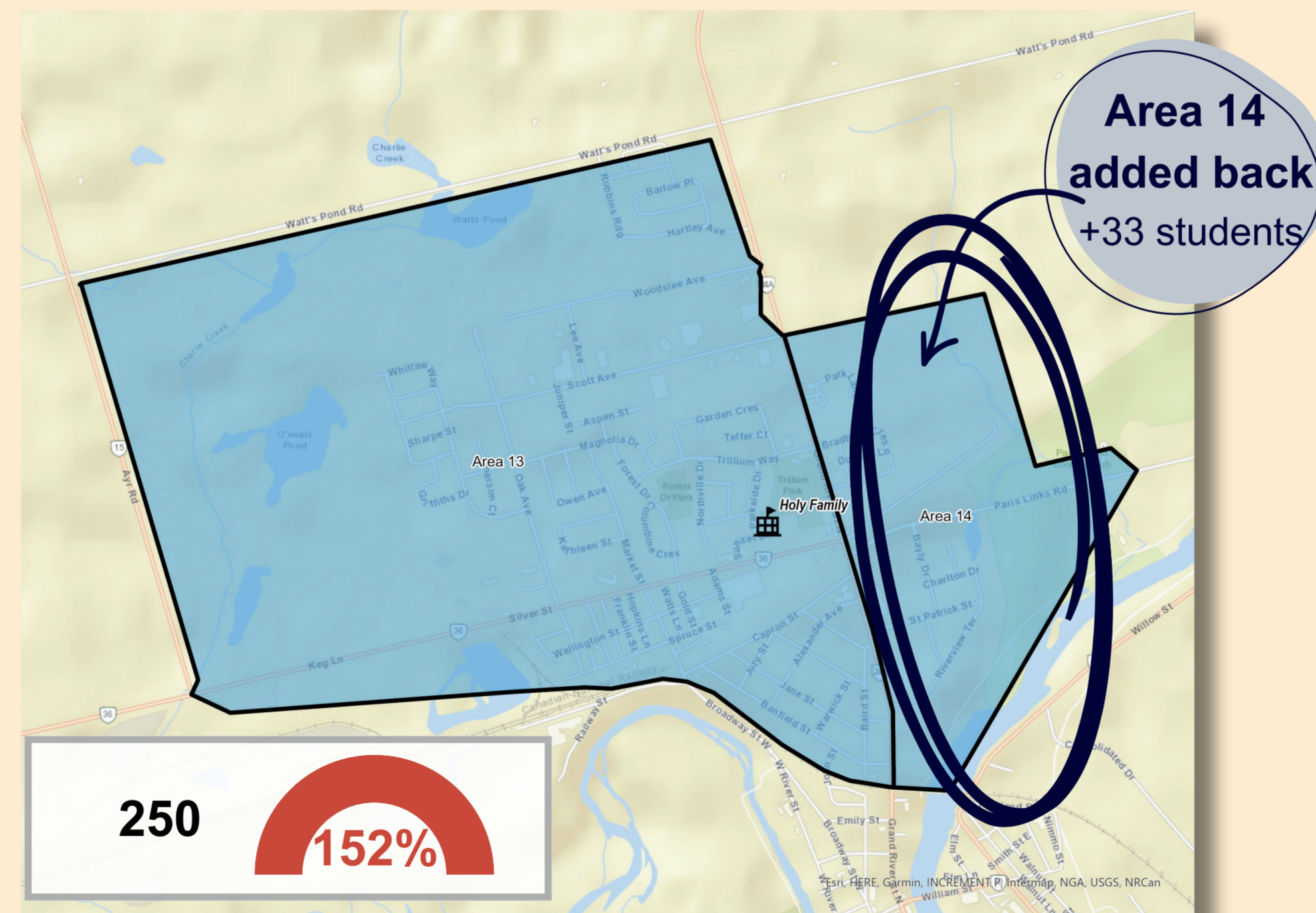

Adjusted Idea for Consideration 2

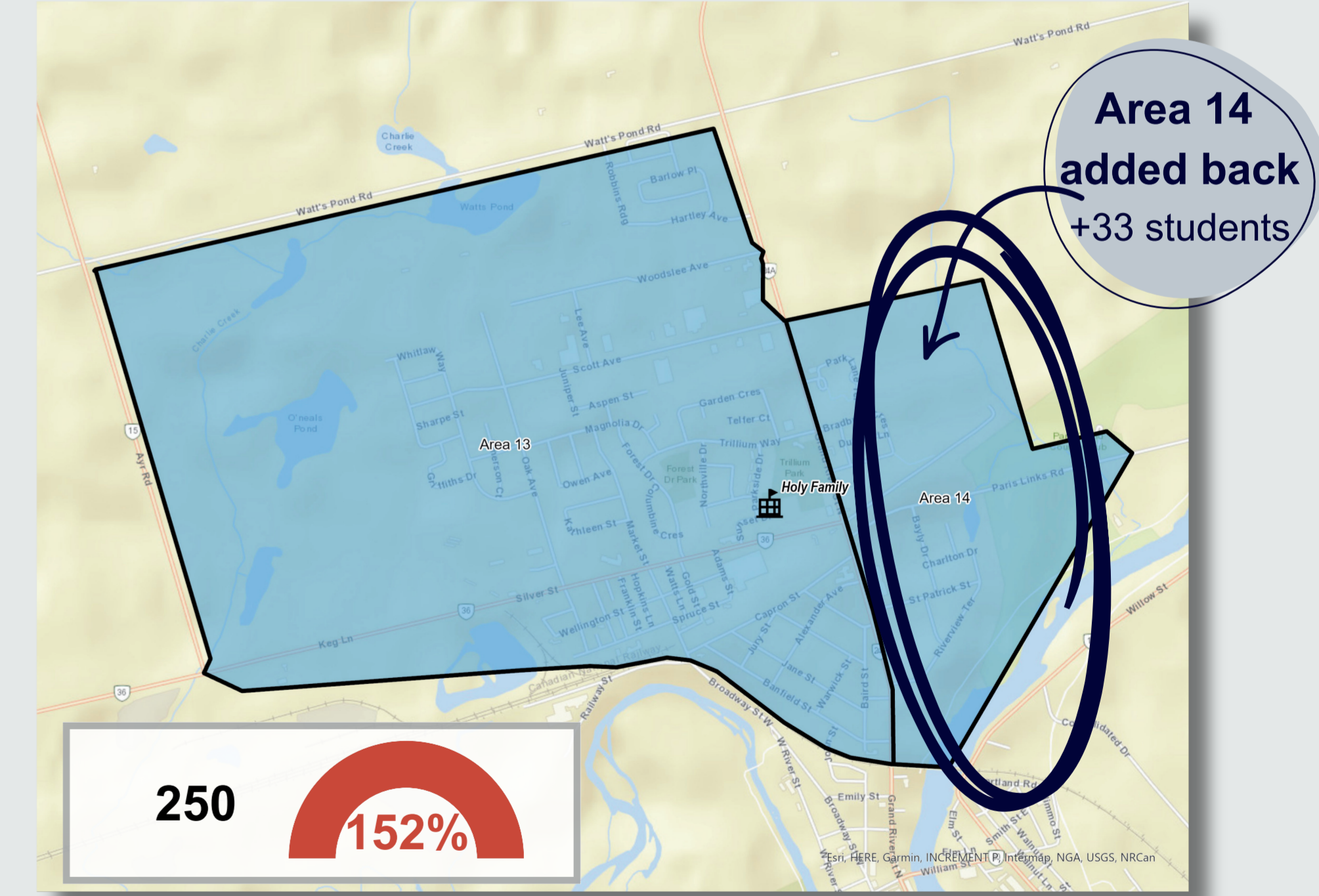

OTG	164
Portables	3
Existing Enrolment	264
Idea 1	217
Adjusted Idea 1	250
Idea 2	217
Adjusted Idea 2	250

Note: Existing enrolment is based on current attendance, while scenarios reflect students' home school boundaries. Differences occur because **scenarios reassign students to their home schools**. Analysis based on **current (October 2025) student location data**, the new school is expected to open in September 2028.



BRANT ATTENDANCE BOUNDARY REVIEW - ST. THERESA



Existing Boundary

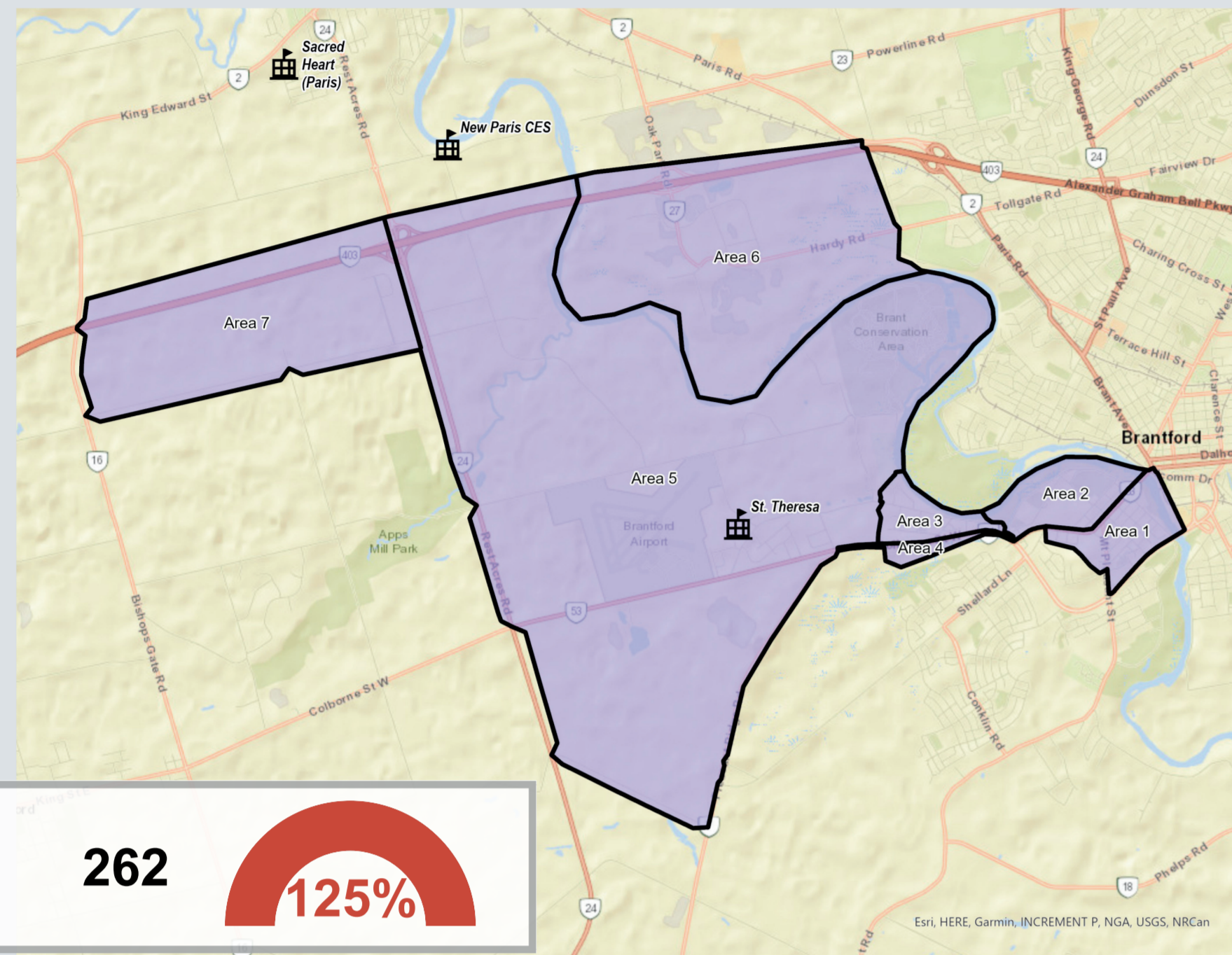

OTG	210
Portables	2
Existing Enrolment	262
Idea 1	219
Adjusted Idea 1	275
Idea 2	213
Adjusted Idea 2	275

Idea for Consideration 1

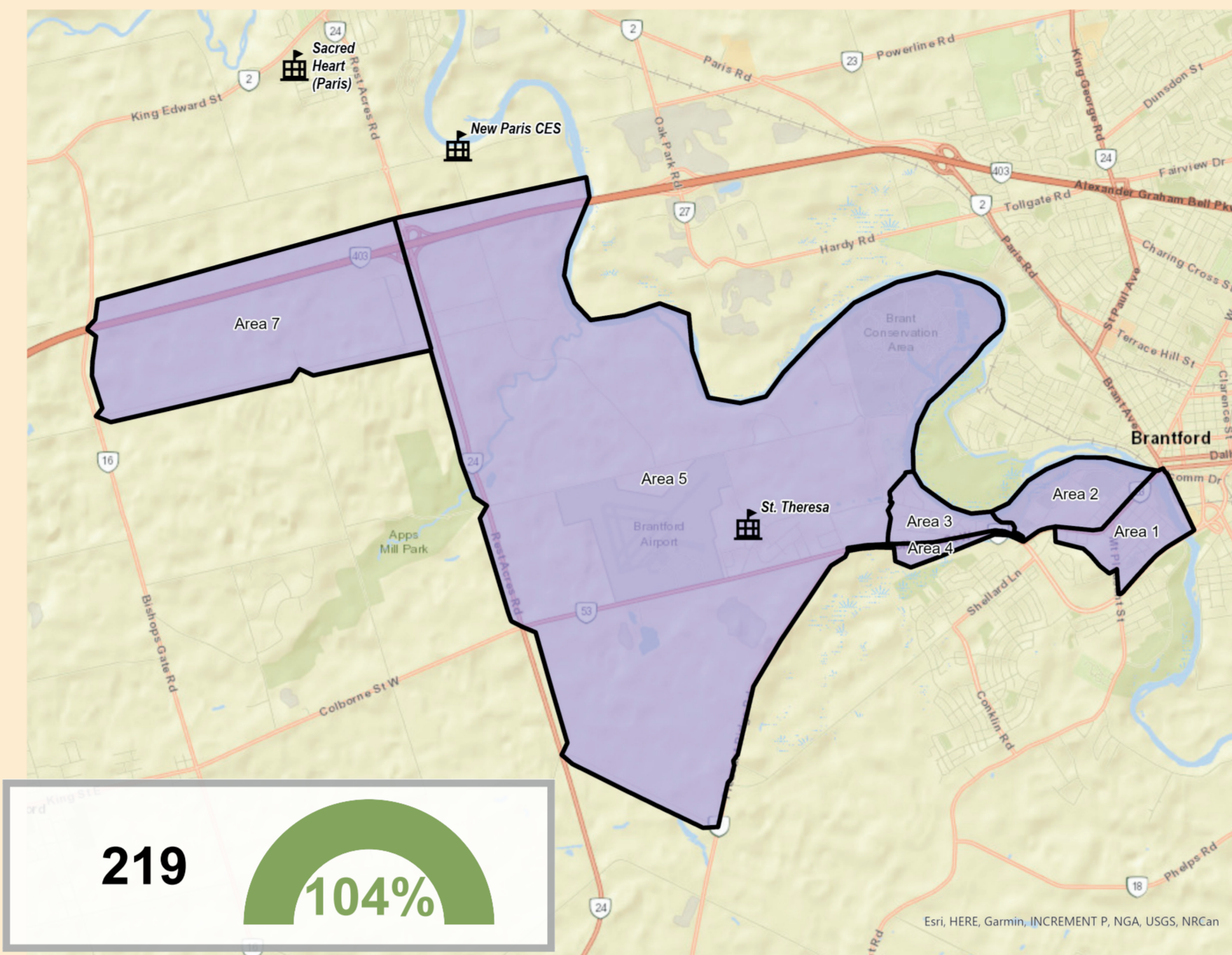

Adjusted Idea for Consideration 1

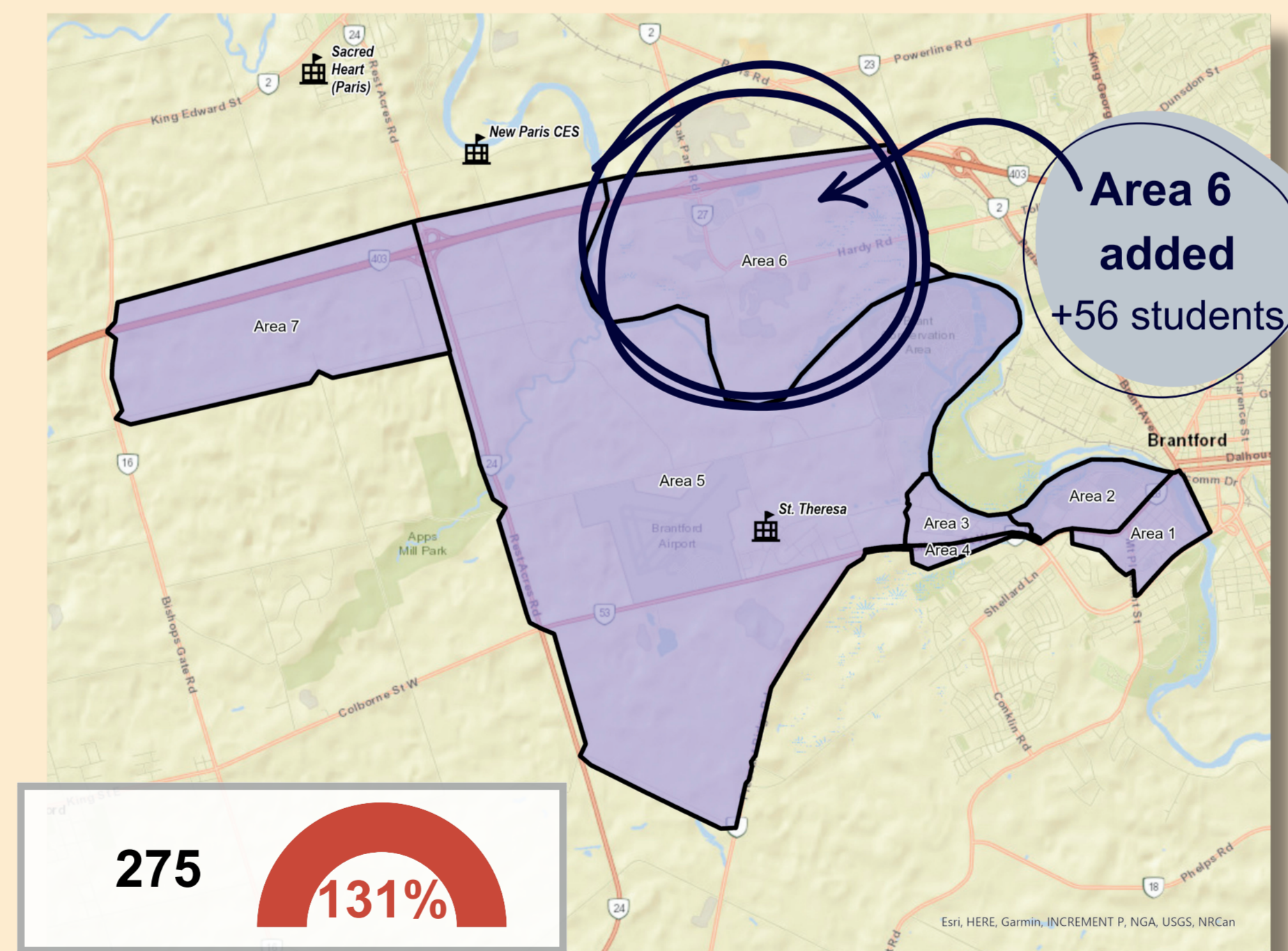

Idea for Consideration 2

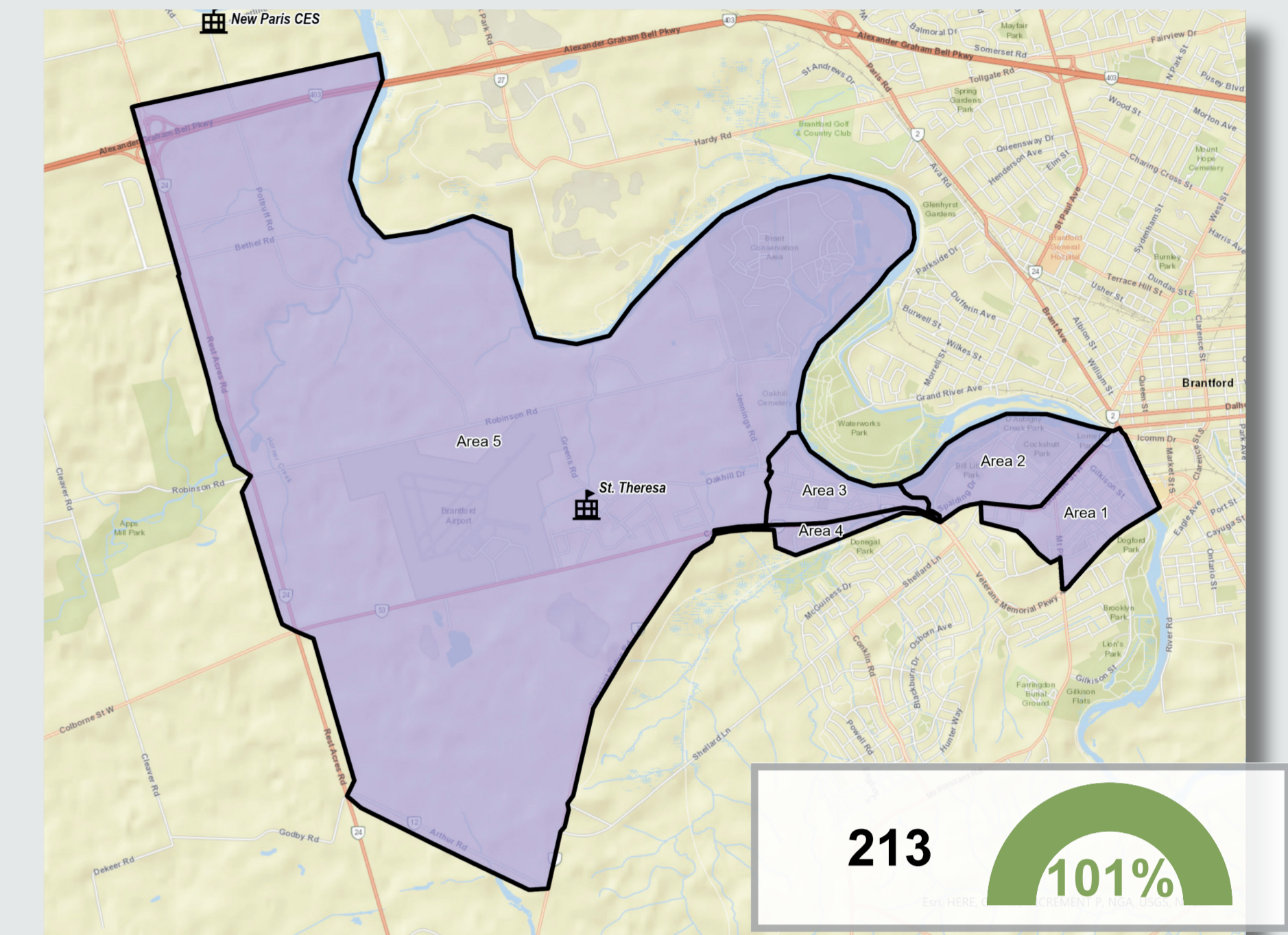

Adjusted Idea for Consideration 2

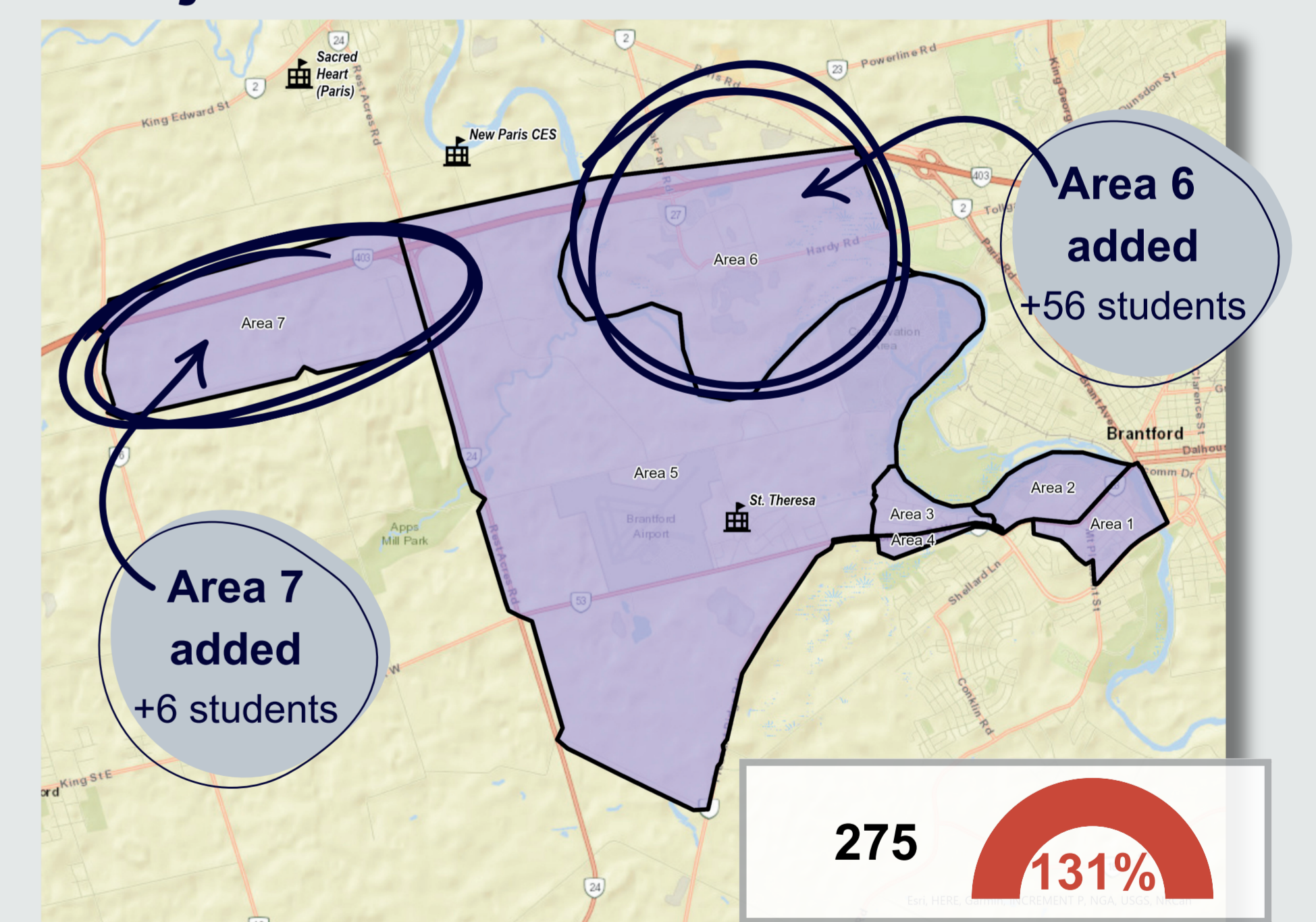

Note: Existing enrolment is based on current attendance, while scenarios reflect students' home school boundaries. Differences occur because scenarios reassign students to their home schools. Analysis based on **current (October 2025) student location data**, the new school is expected to open in September 2028.



BRANT ATTENDANCE BOUNDARY REVIEW



Idea for Consideration 1

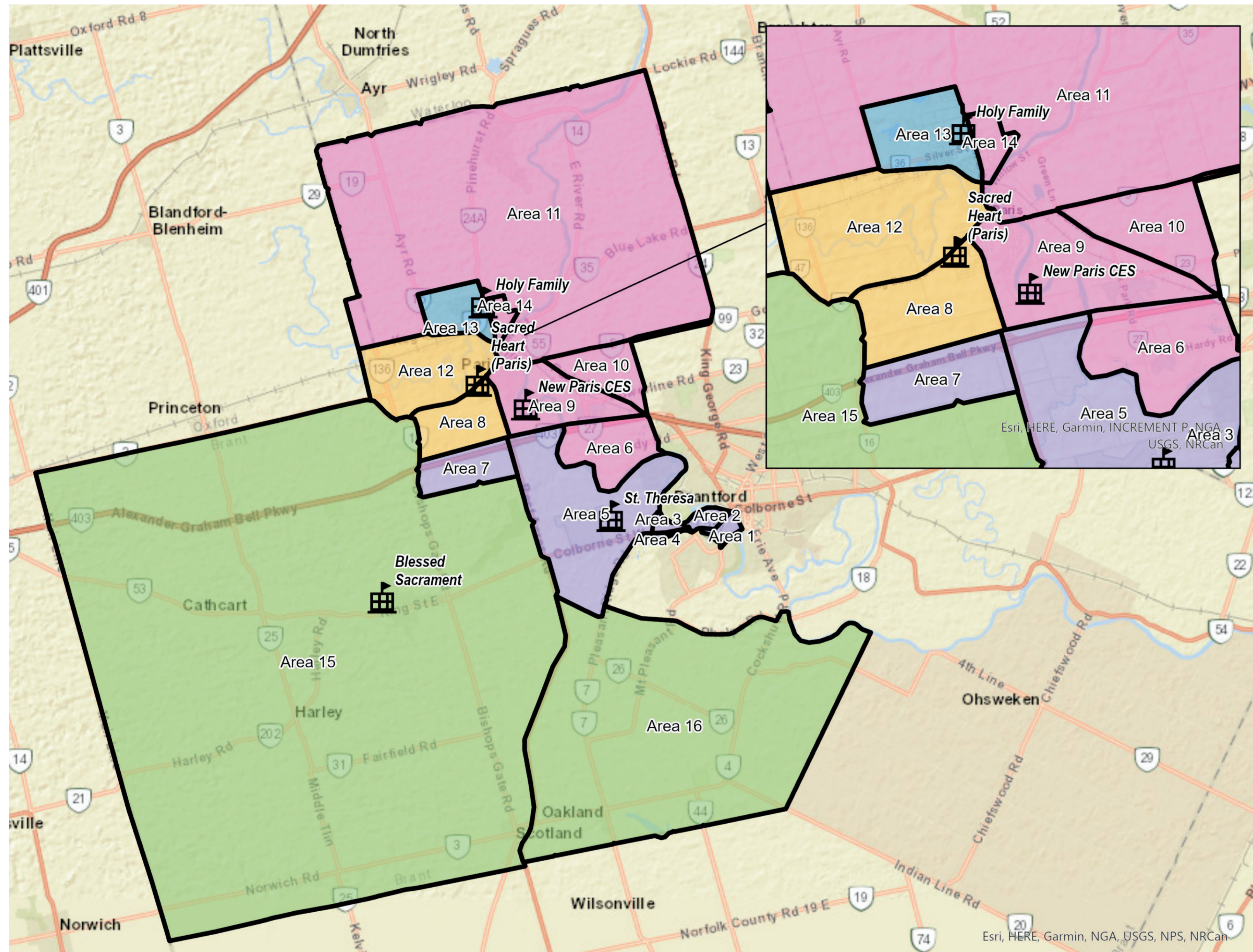

Blessed Sacrament	Holy Family	Sacred Heart	St. Theresa	New Paris Elementary
287	217	445	219	361

Adjusted Idea for Consideration 1

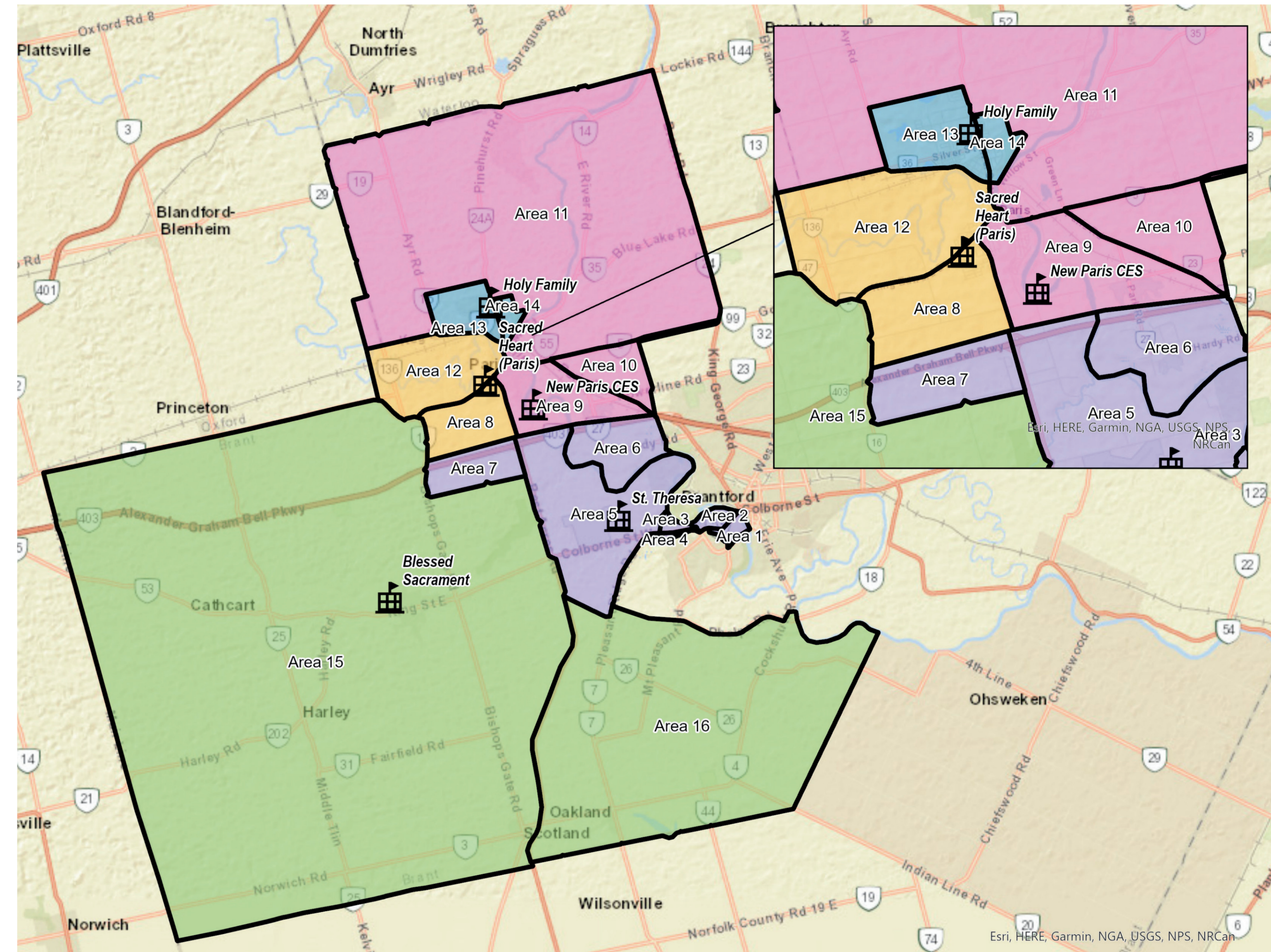

Blessed Sacrament	Holy Family	Sacred Heart	St. Theresa	New Paris Elementary
287	250	445	275	272



BRANT ATTENDANCE BOUNDARY REVIEW



Idea for Consideration 2

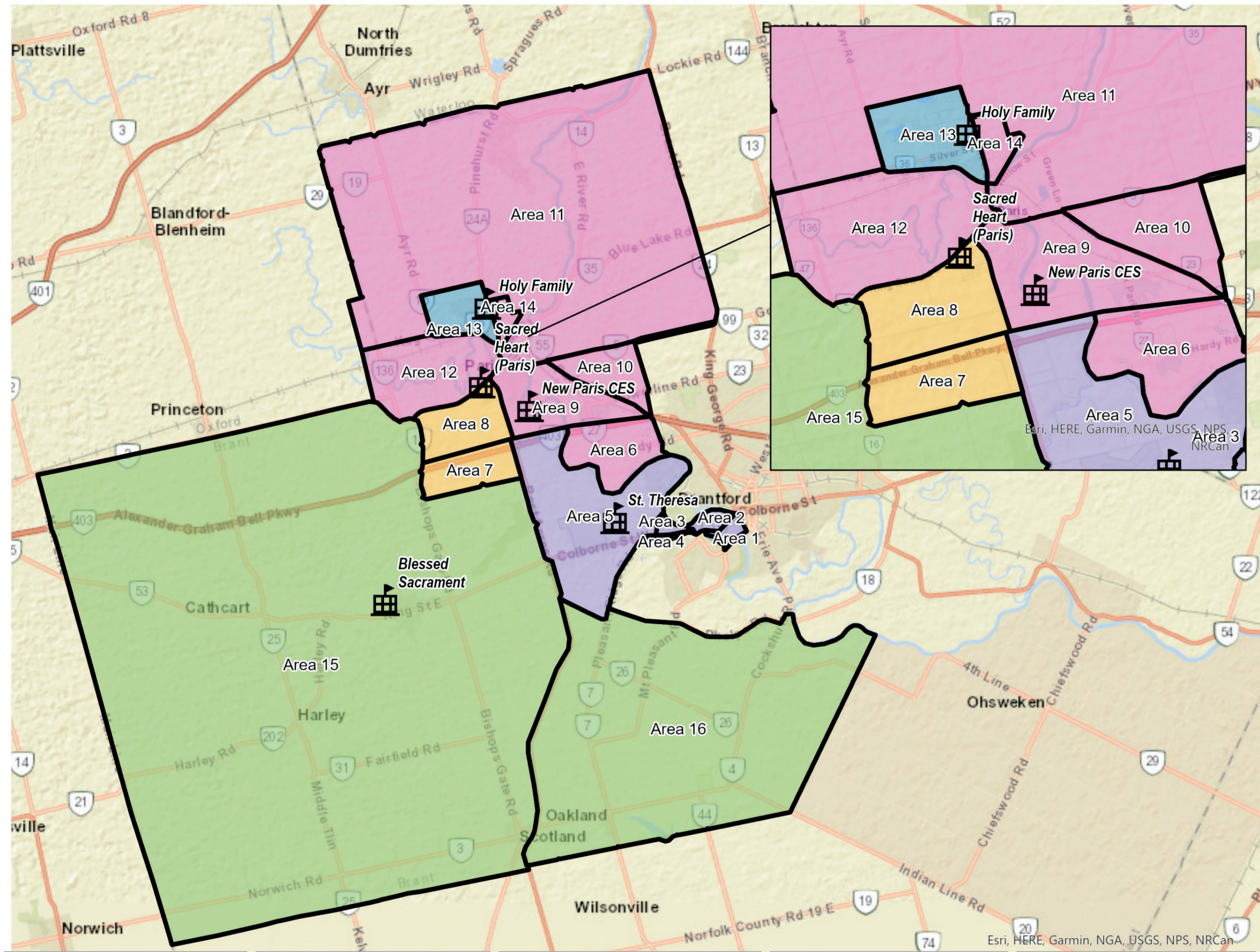

Blessed Sacrament	Holy Family	Sacred Heart	St. Theresa	New Paris Elementary
287	217	414	213	398

Adjusted Idea for Consideration 2

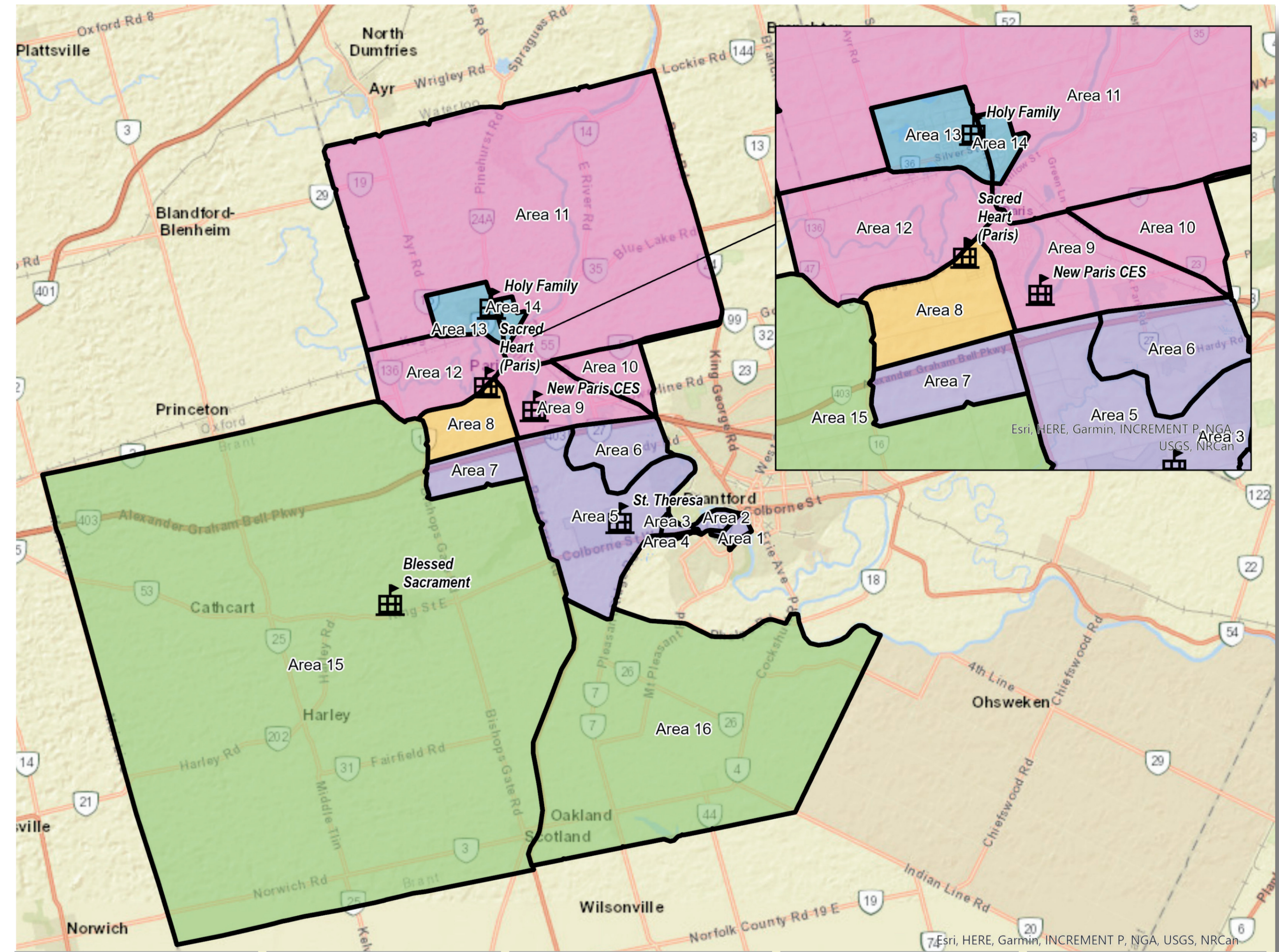

Blessed Sacrament	Holy Family	Sacred Heart	St. Theresa	New Paris Elementary
287	250	408	275	309



BRANT ATTENDANCE BOUNDARY REVIEW - SCENARIO TABLE



Overview By School	OTG	Portables	Existing Enrolment	Idea 1	Adjusted Idea 1	Idea 2	Adjusted Idea 2
Blessed Sacrament	236	0	281	287	287	287	287
Holy Family	164	3	264	217	250	217	250
Sacred Heart (Paris)	420	12	715	445	445	414	408
St. Theresa	210	2	262	219	275	213	275
New Paris Elementary	513	0	-	361	272	398	309
Total	1,543	17	1,522 99%	1,529 99%	1,529 99%	1,529 99%	1,529 99%



Note: Existing enrolment is based on current attendance, while scenarios reflect students' home school boundaries. Differences occur because **scenarios reassign students to their home schools**. Analysis based on **current (October 2025) student location data**, the new school is expected to open in September 2028.

